

QUALITY INFORMATION REPORT

1	ISSUE NO.	VEN2024001
2	DATE	15/08/2024
3	COUNTRY	VENEZUELA

CHARACTERISTIC 4				
Quality Type	5	<input checked="" type="checkbox"/> Critical	<input type="checkbox"/> Mass	<input type="checkbox"/> Common
Fault Frequency	6	<input checked="" type="checkbox"/> Frequent	<input type="checkbox"/> Occasional	<input type="checkbox"/> For the first time
Fault Quantity	7	Fault Rate		

FAULT INFORMATIONS 8										
Failed Position and Fault Reason Type	System	9	Parts Quality	10	Appearance Quality	11	Assemble Quality	12	Oth Prob	13
	Chassis	<input type="checkbox"/>	<input type="checkbox"/>	<input type="checkbox"/>	<input type="checkbox"/>	<input type="checkbox"/>	<input type="checkbox"/>	<input type="checkbox"/>	<input type="checkbox"/>	
	Electric Equipment	<input type="checkbox"/>	<input type="checkbox"/>	<input type="checkbox"/>	<input type="checkbox"/>	<input type="checkbox"/>	<input type="checkbox"/>	<input type="checkbox"/>	<input type="checkbox"/>	
	Body	<input type="checkbox"/>	<input type="checkbox"/>	<input type="checkbox"/>	<input type="checkbox"/>	<input type="checkbox"/>	<input type="checkbox"/>	<input type="checkbox"/>	<input type="checkbox"/>	
	Power Train	<input checked="" type="checkbox"/>	<input type="checkbox"/>	<input type="checkbox"/>	<input type="checkbox"/>	<input type="checkbox"/>	<input type="checkbox"/>	<input checked="" type="checkbox"/>	<input type="checkbox"/>	
A/C	<input type="checkbox"/>	<input type="checkbox"/>	<input type="checkbox"/>	<input type="checkbox"/>	<input type="checkbox"/>	<input type="checkbox"/>	<input type="checkbox"/>	<input type="checkbox"/>		

FAILURE CONDITIONS 14												
Road Conditions	15	Speed (km/h)	16	Time of Failure	17	Rainy Conditions	18	Purpose	19	Loading Status	20	211
<input checked="" type="checkbox"/> Downtown	<input type="checkbox"/> >80km/h	<input checked="" type="checkbox"/> Starting	<input type="checkbox"/> Light Rain	<input checked="" type="checkbox"/> Passenger transport	<input checked="" type="checkbox"/> One Person	<input type="checkbox"/> ON				<input type="checkbox"/> Two Person	<input checked="" type="checkbox"/> OFF	
<input type="checkbox"/> Suburb	<input checked="" type="checkbox"/> >40km/h	<input type="checkbox"/> After Start	<input type="checkbox"/> Heavy Rain	<input type="checkbox"/> Household	<input type="checkbox"/> Three Person					<input type="checkbox"/> Four Person		
<input type="checkbox"/> Highway	<input type="checkbox"/> <40km/h	<input type="checkbox"/> Start Up	<input type="checkbox"/> After Car	<input type="checkbox"/> Rent	<input type="checkbox"/> Five Person					<input type="checkbox"/> Over loading		
<input type="checkbox"/> Mountain		<input type="checkbox"/> Accelerate	<input type="checkbox"/> Washing	<input type="checkbox"/> Long distance transport								
<input type="checkbox"/> Uphill		<input type="checkbox"/> Uniform	<input type="checkbox"/> After Rainy	<input type="checkbox"/> Others								
<input type="checkbox"/> Downhill		<input type="checkbox"/> Decelerate	<input type="checkbox"/> Run in Deep water	<input type="checkbox"/> After Running in the Deep Water								
<input type="checkbox"/> Curves		<input type="checkbox"/> Brake										
<input type="checkbox"/> Dirt		<input type="checkbox"/> Intermittence										
<input type="checkbox"/> Uneven		<input type="checkbox"/> Rest										
<input type="checkbox"/> Level		<input type="checkbox"/> After High Speed										
<input type="checkbox"/> Gravel		<input type="checkbox"/> Turn Left										
<input type="checkbox"/> Snow		<input type="checkbox"/> Turn Right										
		<input type="checkbox"/> Traffic Jam										

PROBLEM DESCRIPTION(SYMPOM) 22	
UNIDAD NO ENCIENDE, BOMBIN LE FUE REEMPLAZADO PERO SIGUE SIN ENCENDER	

ANALYSIS AND INSPECTION 23	
<p>=====</p>	

METHOD AND SUGGESTION 24	
AMERITA REPARACION DE MOTOR Y REEMPLAZO DE SUS COMPONENTES INTERNOS.	

END-CUSTOMER REQUEST 25	LISTA DE ELEMENTOS AFECTADOS
--------------------------------	------------------------------

LUEGO DE INFORMADO LA DECISION DE PLANTA, CLIENTE NOS INDICA QUE SI DESEA SER REPARADO EL MOTOR BAJO LO AUTORIZADO POR PLANTA

PICTURE



PICTURE

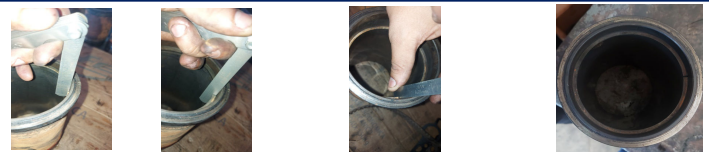

PICTURE



PICTURE



PICTURE

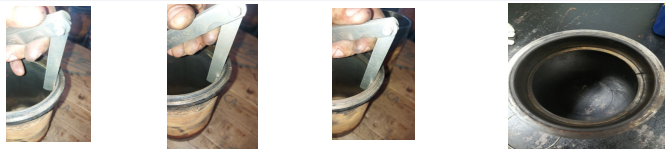

PICTURE



PICTURE

PICTURE

PICTURE

PICTURE

DESCRIPTION

C1 ANILLO 1: 028 C1 ANILLO 2: 022 C1 ANILLO 3: 035 SE ENCUENTRA FUERA DE TOLERANCIA

DESCRIPTION

C2 ANILLO 1: 021 C2 ANILLO 2: 026 C2 ANILLO 3: 035

DESCRIPTION

al remover las tapas las empacaduras en su defecto pierden su forma. Por lo que amerita su reemplazo

DESCRIPTION

C3 ANILLO 1: 026 C3 ANILLO 2: 025 C3 ANILLO 3: 035

DESCRIPTION

C4 ANILLO 1: 025 C4 ANILLO 2: 085 C4 ANILLO 3: 025

DESCRIPTION

SE EVIDENCIA UN NOTORIO DESGASTE TANTO INTERNO COMO EXTERNO

DESCRIPTION

DESCRIPTION

DESCRIPTION
DESCRIPTION